

GENERAL NOTES:

1. This map is prepared by NYS Engineering & Surveying, Inc. for the use of the Town of Nunda, New York. It is not to be construed as a warranty of any kind.

2. The information shown on this map is based on the information provided by the applicant and is not to be construed as a warranty of any kind.

3. The information shown on this map is not to be construed as a warranty of any kind.

PROPOSED PLANNING:

1. The proposed planning is based on the information provided by the applicant and is not to be construed as a warranty of any kind.

2. The information shown on this map is not to be construed as a warranty of any kind.

LEGAL DESCRIPTION:

1. The legal description is based on the information provided by the applicant and is not to be construed as a warranty of any kind.

2. The information shown on this map is not to be construed as a warranty of any kind.

EXISTING LAND USE:

1. The existing land use is based on the information provided by the applicant and is not to be construed as a warranty of any kind.

2. The information shown on this map is not to be construed as a warranty of any kind.

PROPOSED LAND USE:

1. The proposed land use is based on the information provided by the applicant and is not to be construed as a warranty of any kind.

2. The information shown on this map is not to be construed as a warranty of any kind.

EXISTING LAND USE:

1. The existing land use is based on the information provided by the applicant and is not to be construed as a warranty of any kind.

2. The information shown on this map is not to be construed as a warranty of any kind.

PROPOSED LAND USE:

1. The proposed land use is based on the information provided by the applicant and is not to be construed as a warranty of any kind.

2. The information shown on this map is not to be construed as a warranty of any kind.

EXISTING LAND USE:

1. The existing land use is based on the information provided by the applicant and is not to be construed as a warranty of any kind.

2. The information shown on this map is not to be construed as a warranty of any kind.

PROPOSED LAND USE:

1. The proposed land use is based on the information provided by the applicant and is not to be construed as a warranty of any kind.

2. The information shown on this map is not to be construed as a warranty of any kind.

EXISTING LAND USE:

1. The existing land use is based on the information provided by the applicant and is not to be construed as a warranty of any kind.

2. The information shown on this map is not to be construed as a warranty of any kind.

PROPOSED LAND USE:

1. The proposed land use is based on the information provided by the applicant and is not to be construed as a warranty of any kind.

2. The information shown on this map is not to be construed as a warranty of any kind.

EXISTING LAND USE:

1. The existing land use is based on the information provided by the applicant and is not to be construed as a warranty of any kind.

2. The information shown on this map is not to be construed as a warranty of any kind.

PROPOSED LAND USE:

1. The proposed land use is based on the information provided by the applicant and is not to be construed as a warranty of any kind.

2. The information shown on this map is not to be construed as a warranty of any kind.

EXISTING LAND USE:

1. The existing land use is based on the information provided by the applicant and is not to be construed as a warranty of any kind.

2. The information shown on this map is not to be construed as a warranty of any kind.

PROPOSED LAND USE:

1. The proposed land use is based on the information provided by the applicant and is not to be construed as a warranty of any kind.

2. The information shown on this map is not to be construed as a warranty of any kind.

EXISTING LAND USE:

1. The existing land use is based on the information provided by the applicant and is not to be construed as a warranty of any kind.

2. The information shown on this map is not to be construed as a warranty of any kind.

PROPOSED LAND USE:

1. The proposed land use is based on the information provided by the applicant and is not to be construed as a warranty of any kind.

2. The information shown on this map is not to be construed as a warranty of any kind.

EXISTING LAND USE:

1. The existing land use is based on the information provided by the applicant and is not to be construed as a warranty of any kind.

2. The information shown on this map is not to be construed as a warranty of any kind.

PROPOSED LAND USE:

1. The proposed land use is based on the information provided by the applicant and is not to be construed as a warranty of any kind.

2. The information shown on this map is not to be construed as a warranty of any kind.

EXISTING LAND USE:

1. The existing land use is based on the information provided by the applicant and is not to be construed as a warranty of any kind.

2. The information shown on this map is not to be construed as a warranty of any kind.

PROPOSED LAND USE:

1. The proposed land use is based on the information provided by the applicant and is not to be construed as a warranty of any kind.

2. The information shown on this map is not to be construed as a warranty of any kind.

EXISTING LAND USE:

1. The existing land use is based on the information provided by the applicant and is not to be construed as a warranty of any kind.

2. The information shown on this map is not to be construed as a warranty of any kind.

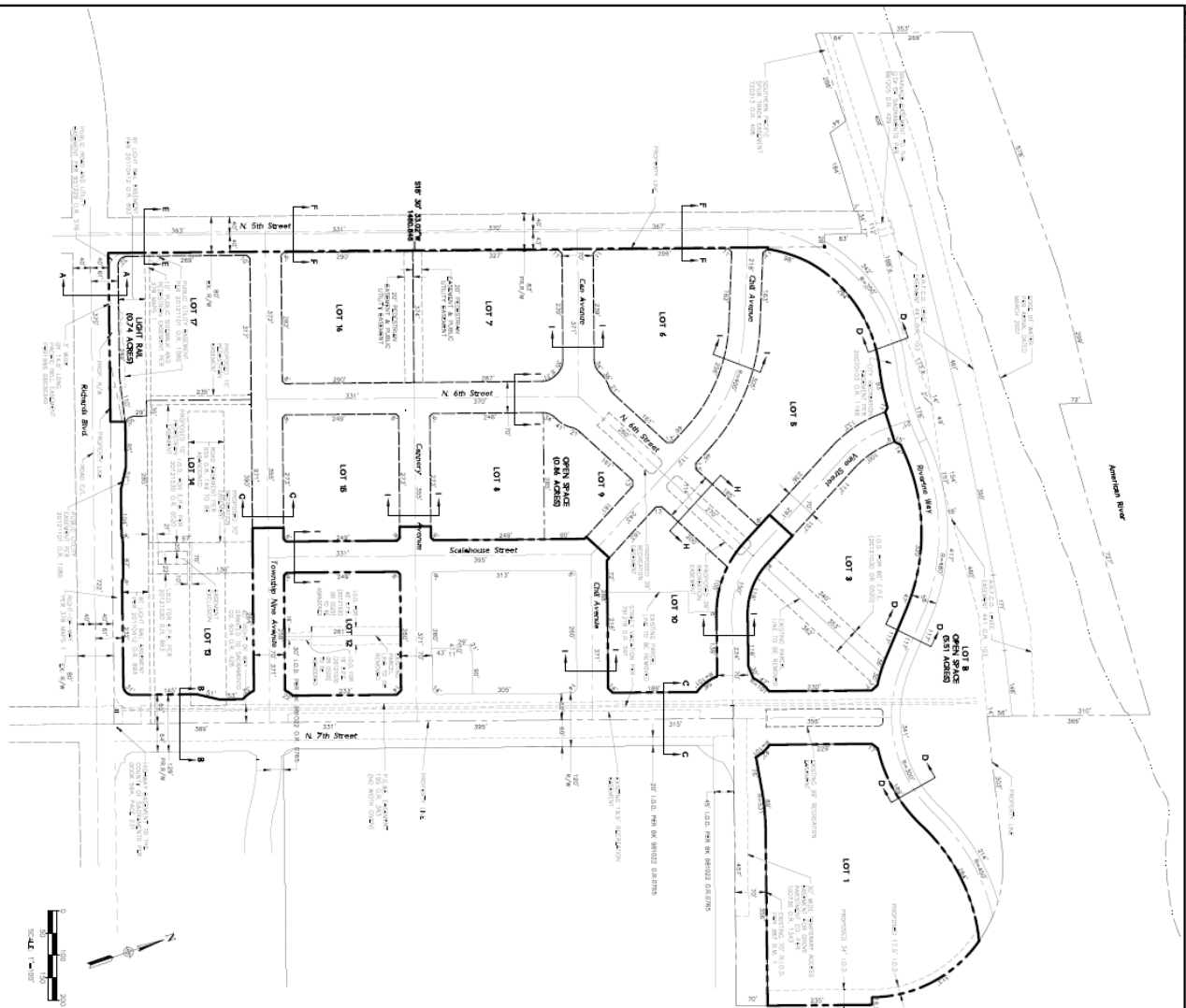

TYPICAL STREET SECTIONS

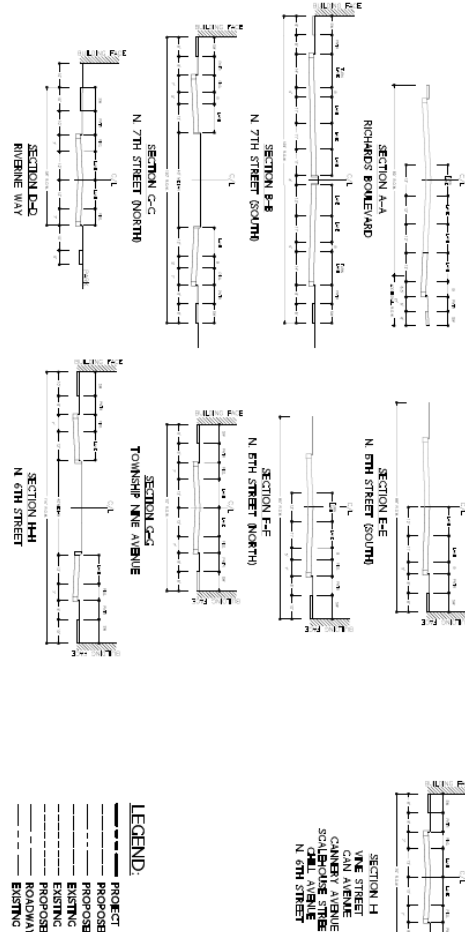

LEGEND:

- PROJECT BOUNDARY
- PROPOSED RIGHT OF WAY
- PROPOSED PROPERTY LINE
- EXISTING PROPERTY LINE
- EXISTING EASEMENT
- PROPOSED EASEMENT
- ROADWAY CENTERLINE
- EXISTING PROPERTY LINE

PARCELS AND DIMENSIONS

LOT #	LAND USE	ACRES
LOT 1	COMMERCIAL	0.01
LOT 2	COMMERCIAL	0.01
LOT 3	COMMERCIAL	0.01
LOT 4	COMMERCIAL	0.01
LOT 5	COMMERCIAL	0.01
LOT 6	COMMERCIAL	0.01
LOT 7	COMMERCIAL	0.01
LOT 8	COMMERCIAL	0.01
LOT 9	COMMERCIAL	0.01
LOT 10	COMMERCIAL	0.01
LOT 11	COMMERCIAL	0.01
LOT 12	COMMERCIAL	0.01
LOT 13	COMMERCIAL	0.01
LOT 14	COMMERCIAL	0.01
TOTAL		0.14

NYS
ENGINEERING & SURVEYING, INC.

TOWNSHIP 9
TENTATIVE MAP
SUBDIVISION MODIFICATION

DATE SUBMITTED: 04/17/2021

PROJECT NO: 2021-00000401

PROJECT NAME: TOWNSHIP 9

PREPARED FOR: 30TH STREET MANAGEMENT II, LLC

DATE: 04/17/2021