

SACRAMENTO REGISTER OF HISTORIC AND CULTURAL RESOURCES

**24<sup>th</sup> Street:**

[610 24<sup>th</sup> Street](#)

APN: 003-0185-011  
Ord. No. 3911  
Enacted: Aug 2, 1977  
Construction Date: c. 1895

[815 24<sup>th</sup> Street](#) (pictured below)

APN: 007-0031-001  
Ord. No. 3911  
Enacted: Aug 2, 1977  
Construction Date: 1897

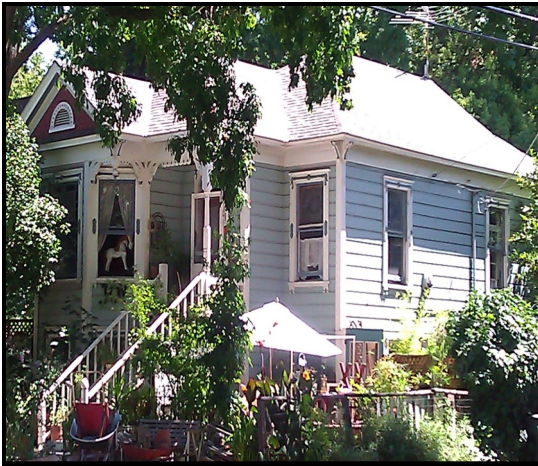

[1114 24<sup>th</sup> Street & 2326 K Street](#)

APN: 007-0096-006  
Ord. No. 3911  
Enacted: Aug 2, 1977  
Construction Date: c. 1890

[1127 24<sup>th</sup> Street & 2401 L Street](#)

APN: 007-0102-023  
Ord. No. 3911  
Enacted: Aug 2, 1977  
Construction Date: 1904

[1215 24<sup>th</sup> Street](#)

APN: 007-0161-001  
Ord. No. 3911  
Enacted: Aug 2, 1977  
Construction Date: c. 1900-1905

[1412 24<sup>th</sup> Street](#)

APN: 007-0255-009  
Ord. No. 3911  
Enacted: Aug 2, 1977  
Construction Date: 1890

[1821 24<sup>th</sup> Street](#) (pictured below)

APN: 010-0041-002  
Ord. No. 82-046  
Enacted: Jun 15, 1982  
Construction Date: 1930  
Historic Name: Pacific Telephone and  
Telegraph Garage and Offices



2791 24<sup>th</sup> Street

APN: 013-0041-001  
Ord. No. 2005-064  
Enacted: Aug 16, 2005  
Construction Date: 1921  
Historic Name: Sierra School/Sierra Community  
Center

Note: Addresses of properties may not be all the addresses associated with the property; address shown reflect the address assigned to the parcel by the Sacramento County Recorder's Office.