North Natomas HCP Payment Status
Quadrant Two

City of SACRAMENTO
Community Development

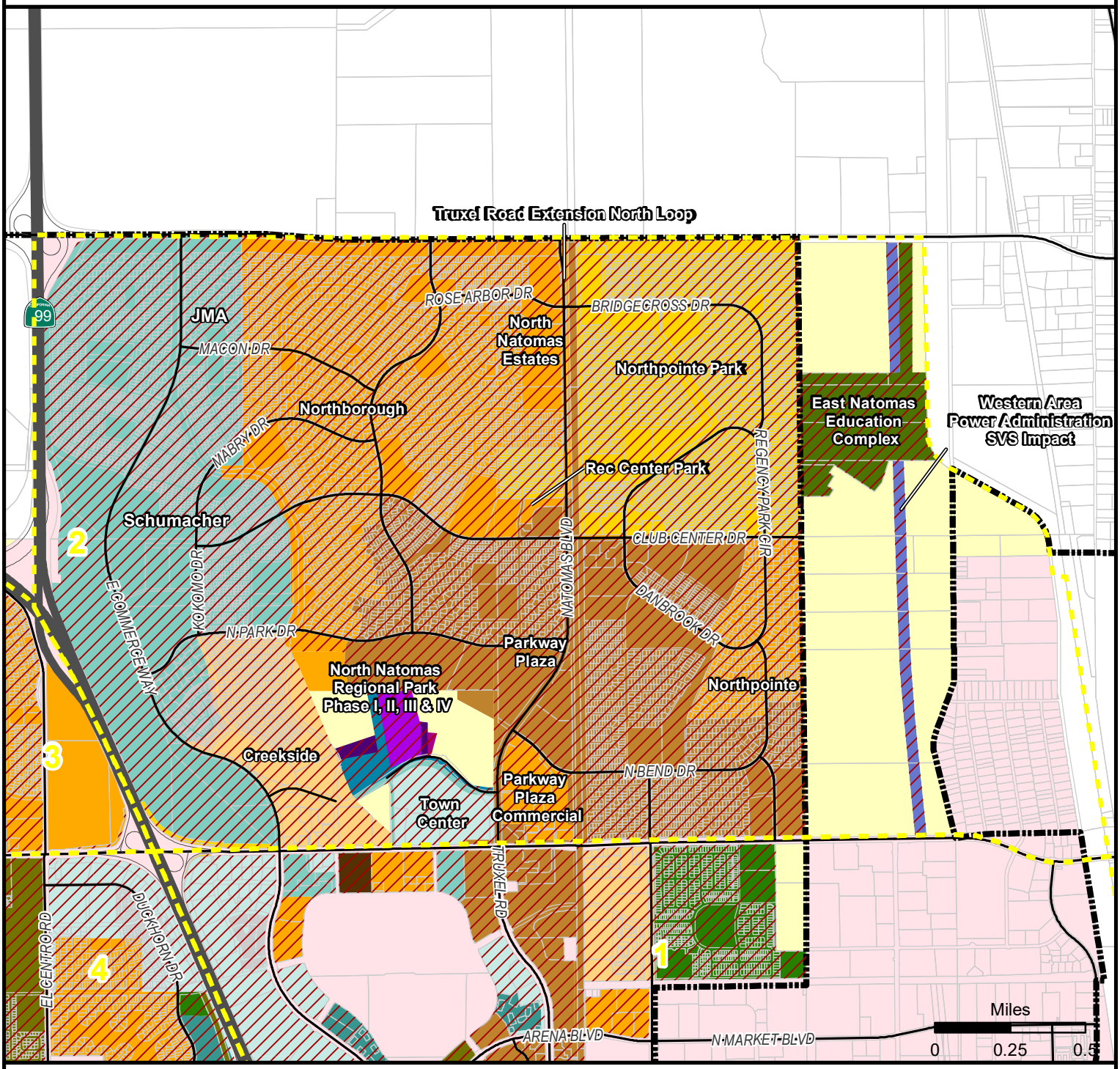

HCP Payment Status

- Notice to Proceed or Grading
- No Fees Collected
- Exempt From Fees
- Paid in 1996
- Paid in 1997
- Paid in 1998
- Paid in 1999
- Paid in 2000
- Paid in 2001
- Paid in 2002
- Paid in 2003
- Paid in 2004
- Paid in 2005
- Paid in 2006
- Paid in 2007
- Paid in 2008
- Paid in 2009
- Paid in 2010
- Paid in 2012
- Paid in 2015
- Paid in 2016
- Paid in 2018

Legend

- City Limits
- Quadrant
- Parcels
- Highway
- Major Surface Street

N

\DSD_GIS\Projects\HCP\Annual_Reports | March 2019 | JC