Parking Districts
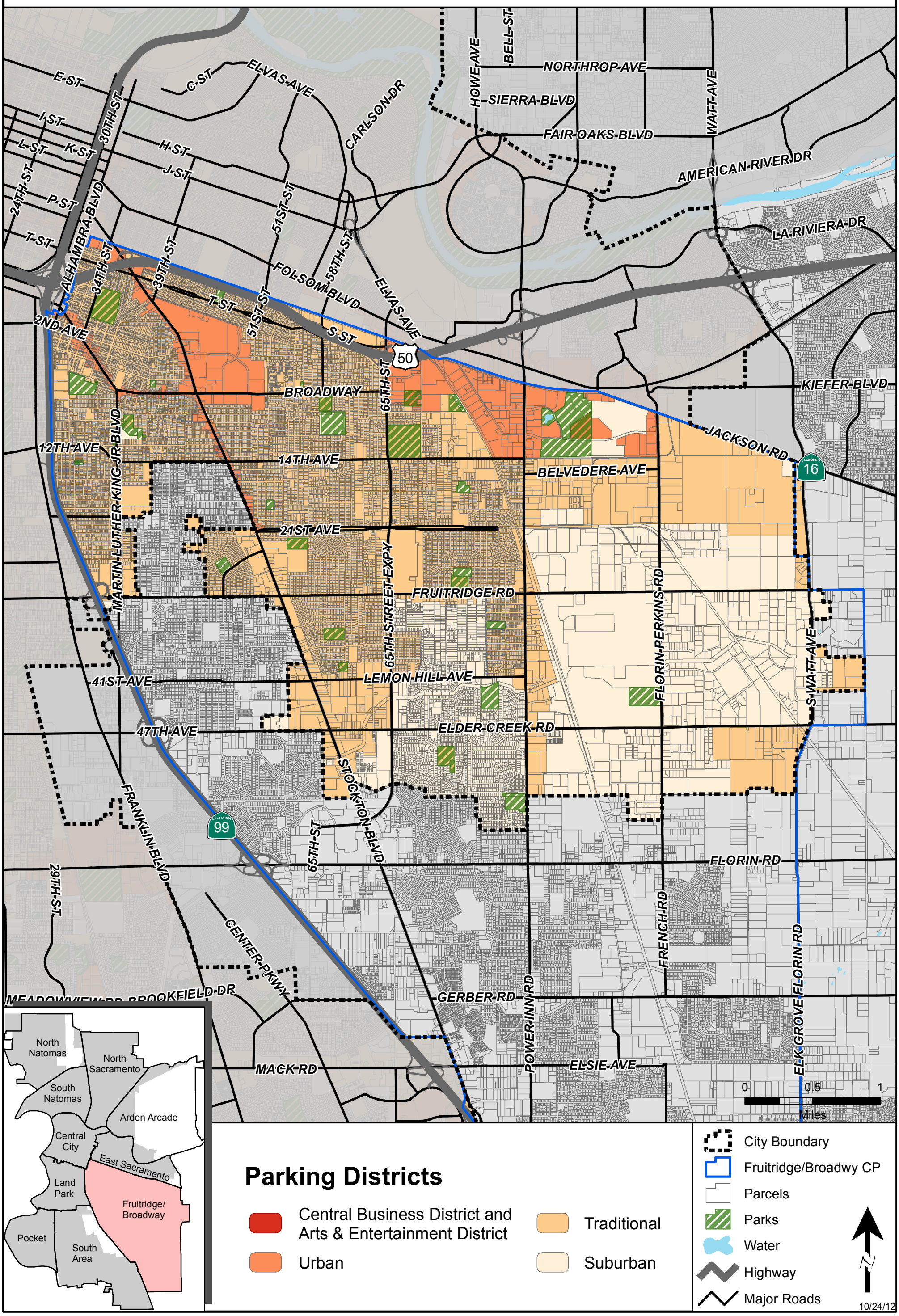
Fruitridge/Broadway