Parking Districts
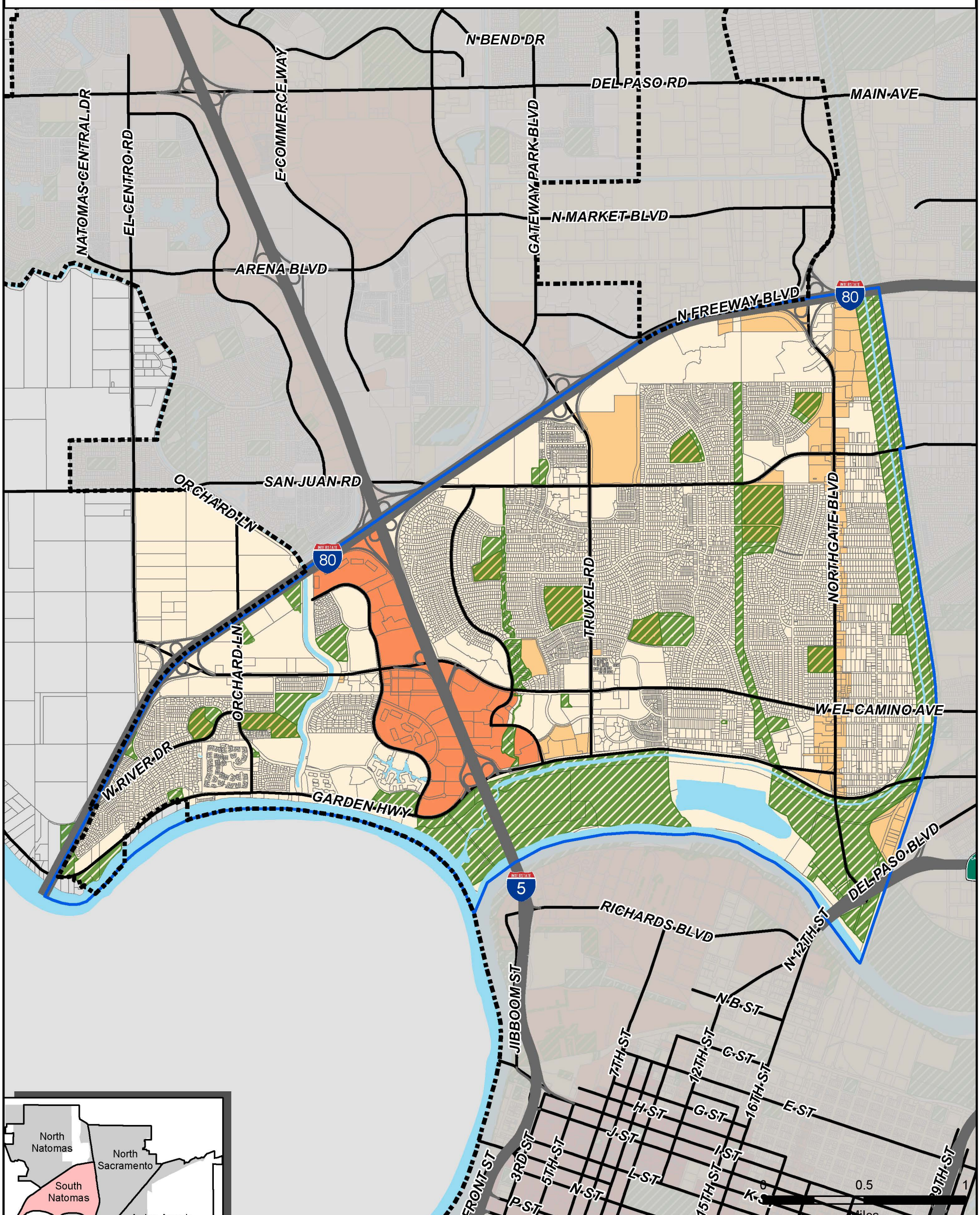
South Natomas