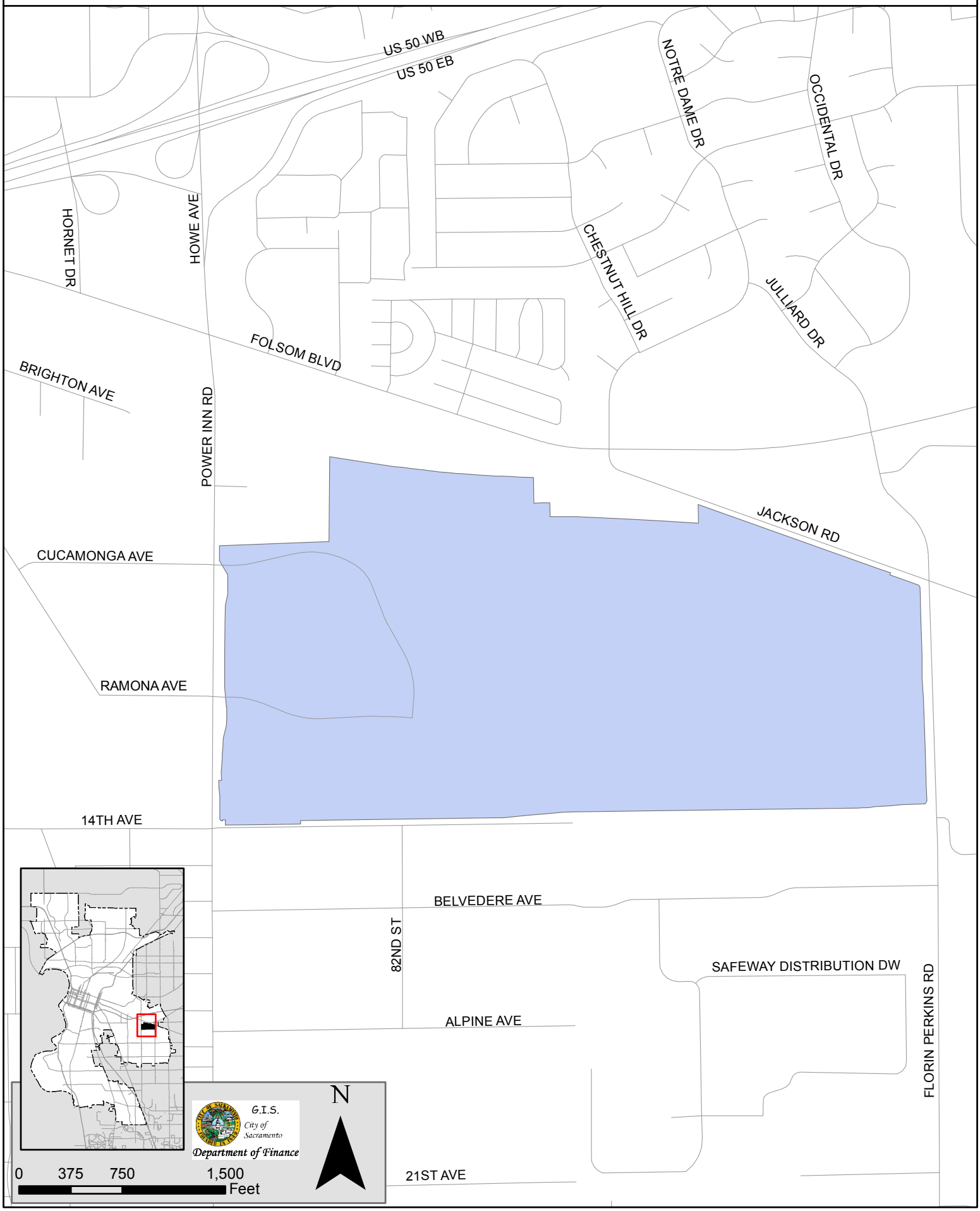# Granite Park Community Facilities District No. 2001-01