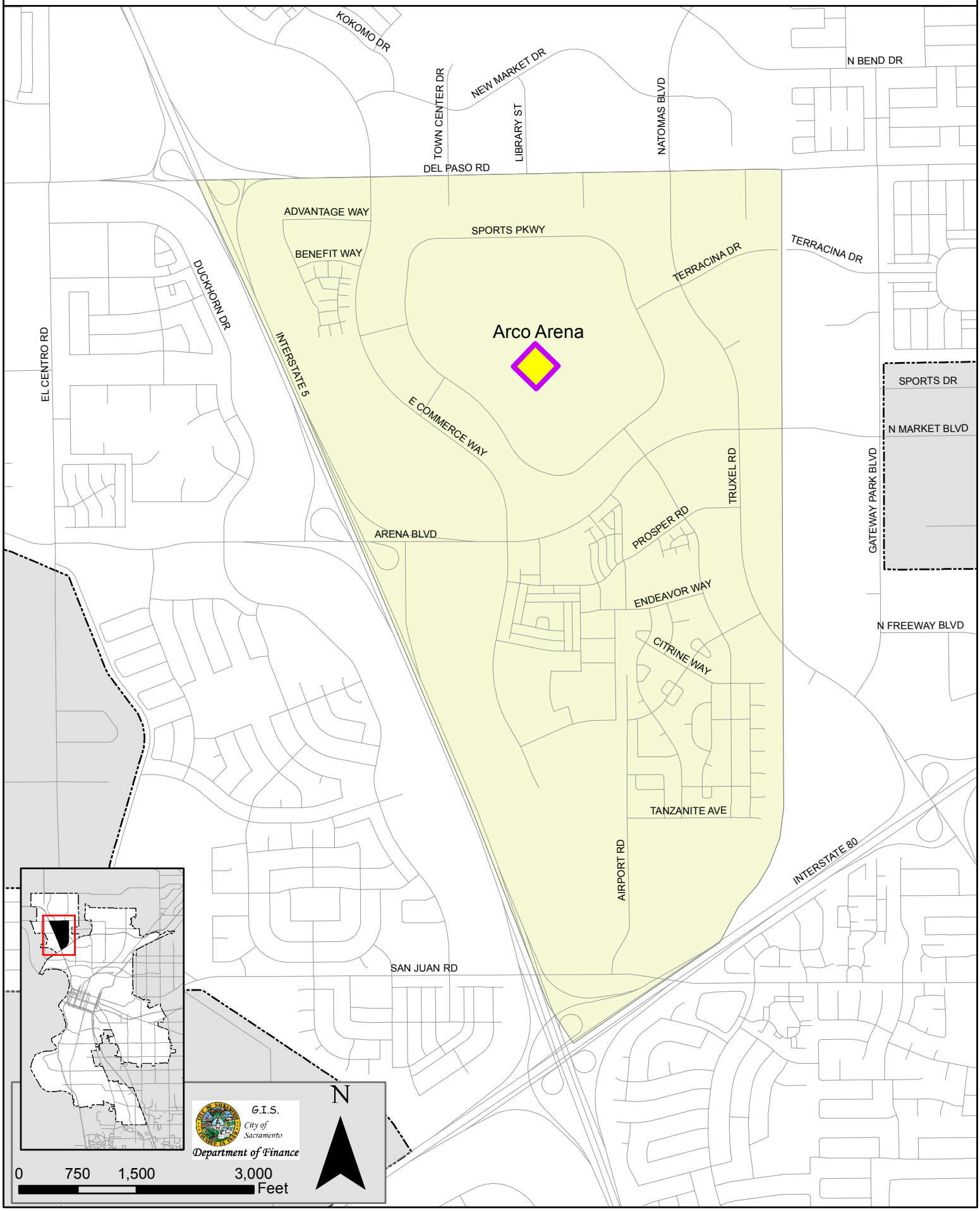North Natomas Community Facilities District 2 No. 98-02