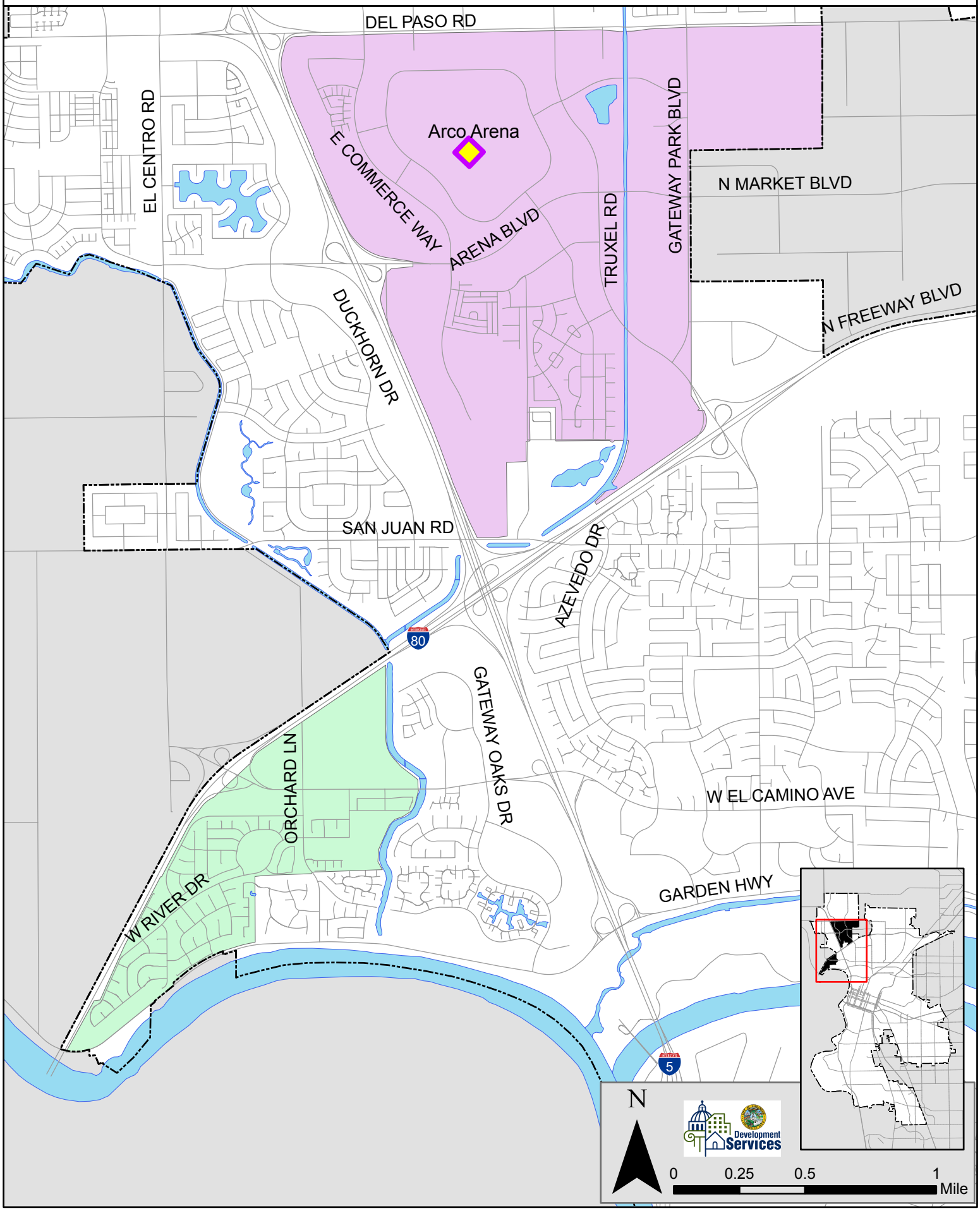Reassessment District II No. 2006-01