City of SACRAMENTO Fire Department

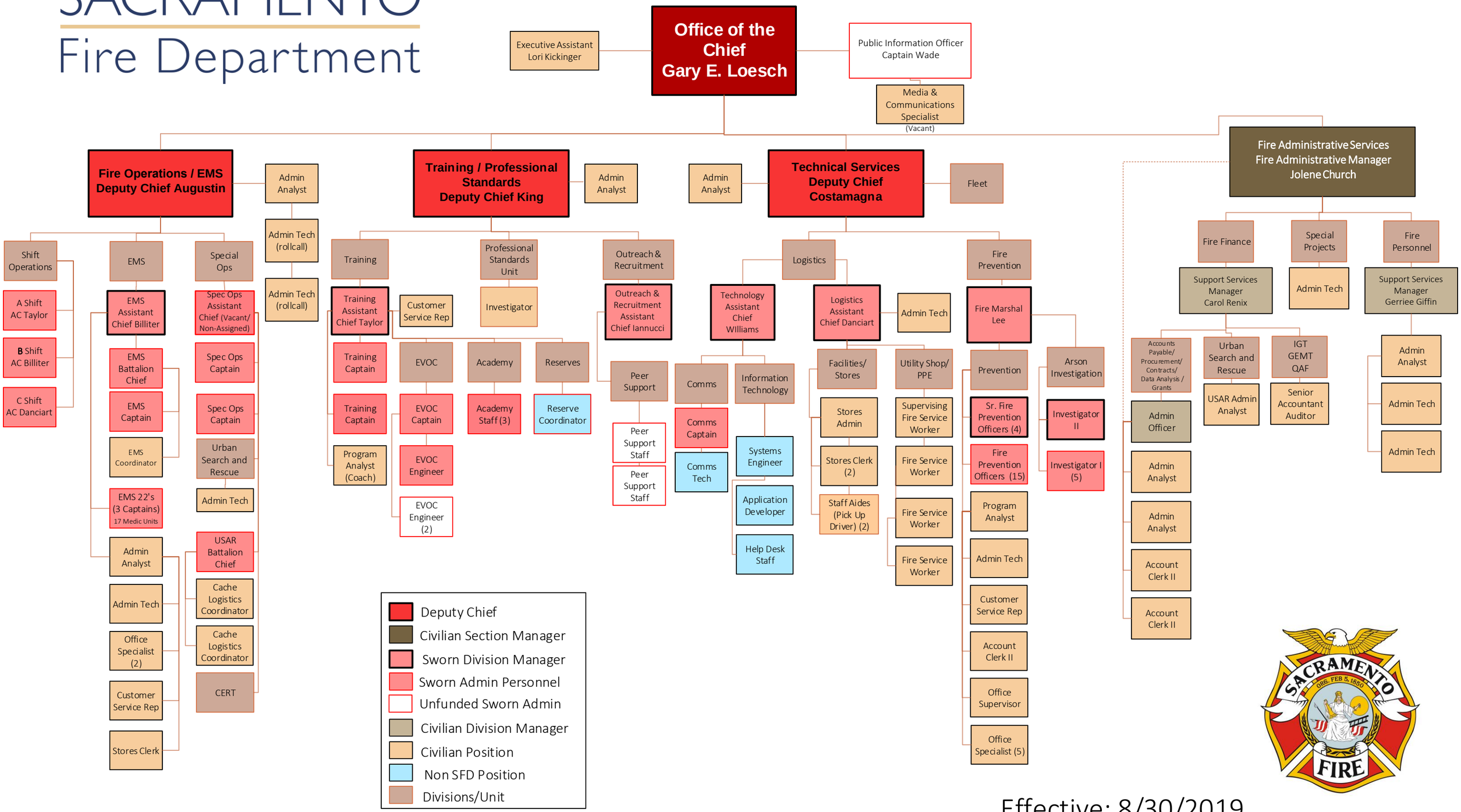

Effective: 8/30/2019