

2010 Campaign Disclosure Filing Responsibilities

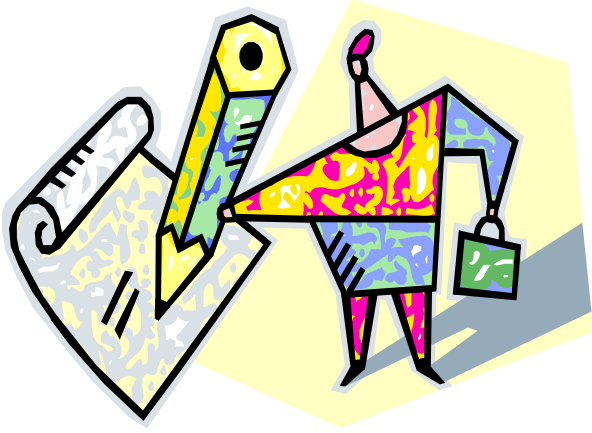

City of Sacramento

Filing Deadlines for the June 8, 2010 Election*	Type of Statement	Period Covered	Methods of Delivery
February 1, 2010	Semi-Annual	07/01/09-12/31/09 **	·Personal Delivery ·Guaranteed Overnight Delivery
March 17, 2010	Supplemental Pre-election	01/01/10-03/12/10	·Personal Delivery ·Guaranteed Overnight Delivery
March 22, 2010	1st Pre-election	03/13/10-03/17/10	·Personal Delivery ·Guaranteed Overnight Delivery
May 27, 2010	2nd Pre-election	03/18/10-05/22/10	·Personal Delivery ·Guaranteed Overnight Delivery
Within 24 hours	Late Contributions Independent Expenditures of \$1,000 or More	05/23/10-06/07/10	·Personal Delivery ·Guaranteed Overnight Delivery ·Fax
July 6, 2010	Consolidated Semi-Annual and Supplemental Post-Election	05/23/10-06/30/10	·Personal Delivery ·Guaranteed Overnight Delivery
January 31, 2011	Semi-Annual	07/01/10–12/31/10	·Personal Delivery ·Guaranteed Overnight Delivery

* **Filing Deadline Exceptions:** Filing deadlines that fall on Saturday, Sunday or holiday are due the next business day.
 ** 01/01/09 - 12/31/09 is the period covered if this is the first statement filed for a new committee. Additional filings will be required for committees involved in the 11/02/10 run-off election.

Both an electronic filing **and** a paper original are required.

For more detailed information contact the FPPC at 866-275-3772
or call Jennifer Carlino at (916) 808-8091.