

VALVE BOX WITH EXISTING STEEL STANDPIPE

DROP CAP WITH EXISTING STEEL STANDPIPE

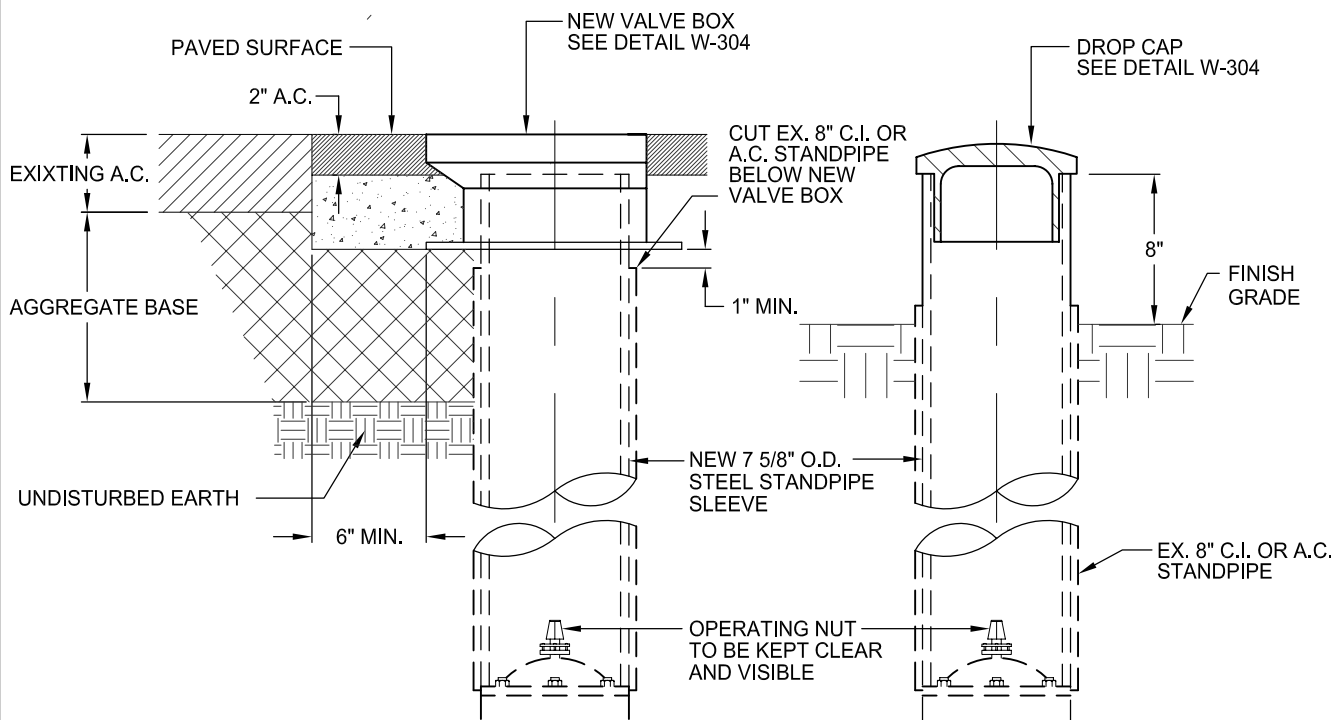

VALVE BOX WITH EXISTING C.I. OR A.C. STANDPIPE **DROP CAP WITH EXISTING C.I. OR A.C. STANDPIPE**

NOTES:

1. ALL EXISTING VALVE BOXES THAT MEET THESE STANDARDS WITH BOTTOM FLANGES MAY BE REUSED BY THE CONTRACTOR WITH THE APPROVAL OF THE ENGINEER. EXISTING DROP CAPS INSTALLED IN CITY STREETS AND ALLEYS SHALL BE REPLACED WITH STANDARD VALVE BOXES AND RETURNED TO THE CITY CORPORATION YARD.
2. ALL VALVE BOXES NOT MENTIONED IN NOTE No.1 WILL BECOME THE PROPERTY OF AND DISPOSED OF BY THE CONTRACTOR.
3. TRACER/LOCATOR WIRE SHALL BE ADJUSTED TO 10" PER DETAIL W-102.

REV.	DATE	DESCRIPTION

CITY OF SACRAMENTO
DEPARTMENT OF UTILITIES

RAISING VALVE BOXES
AND DROP CAPS

APPR'D BY: *DOB* NO SCALE
DATE: MAY 2007 DWG. NO. **W - 306**