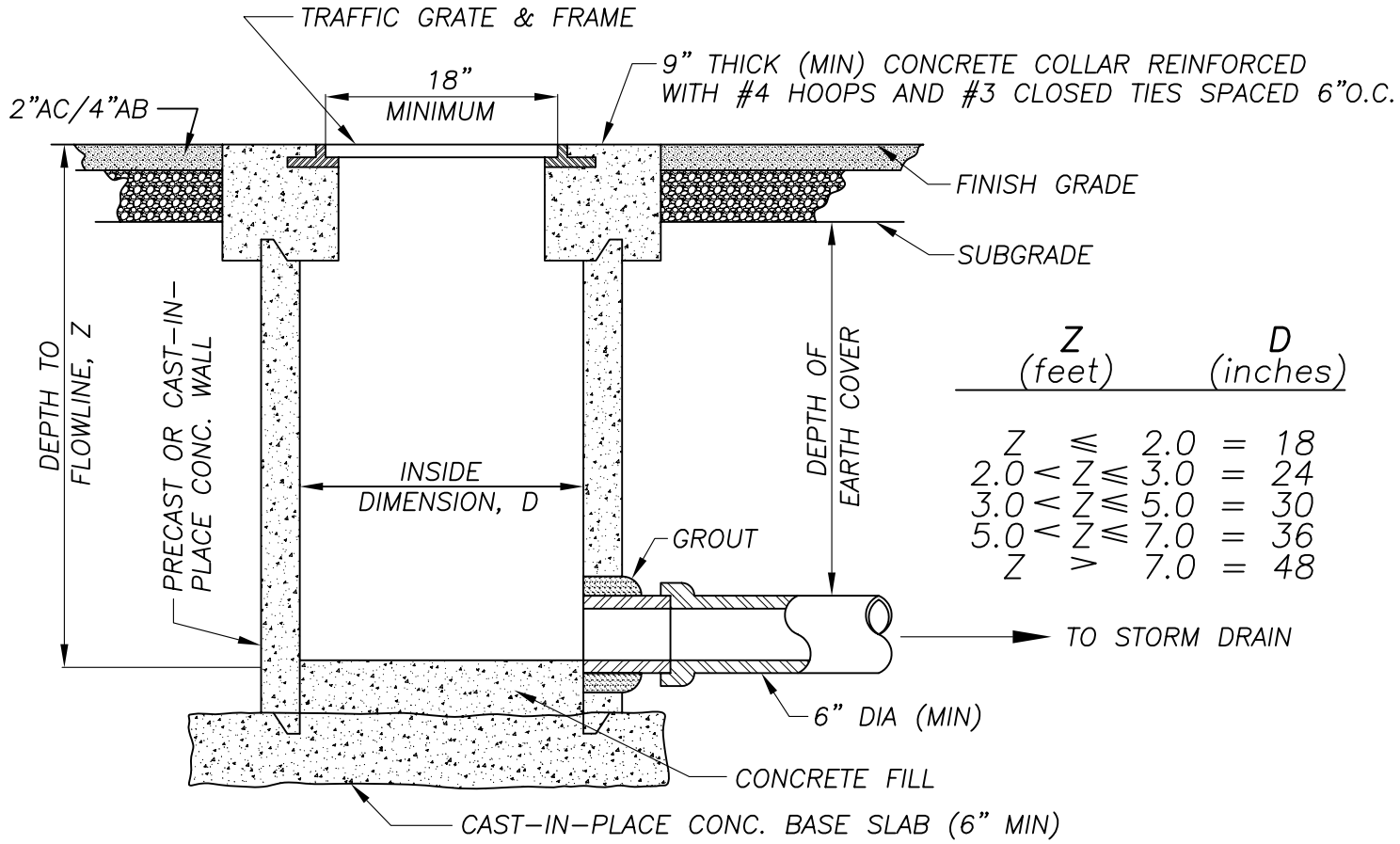

Z (feet)	D (inches)
$Z \leq 2.0$	= 18
$2.0 < Z \leq 3.0$	= 24
$3.0 < Z \leq 5.0$	= 30
$5.0 < Z \leq 7.0$	= 36
$Z > 7.0$	= 48

DRAINAGE INLET (TYPE I)

FOR COLLECTION AND DISCHARGE INTO SEPARATE STORM DRAIN

NOTE:

1. MINIMUM WALL THICKNESS IS 6 INCHES FOR CAST-IN-PLACE CONCRETE.
2. REINFORCE CAST-IN-PLACE CONCRETE WALLS WITH #4 BARS AT 12"O.C. EACH WAY WITH 2" MIN. COVER FROM INSIDE FACE

FIGURE 2