

SACRAMENTO REGISTER OF HISTORIC AND CULTURAL RESOURCES

***24<sup>th</sup> Street:***

610 24<sup>th</sup> Street  
APN: 003-0185-011  
Ord. No. 3911  
Enacted: Aug 2, 1977  
Construction Date: c. 1895

815 24<sup>th</sup> Street (*pictured below*)  
APN: 007-0031-001  
Ord. No. 3911  
Enacted: Aug 2, 1977  
Construction Date: 1897

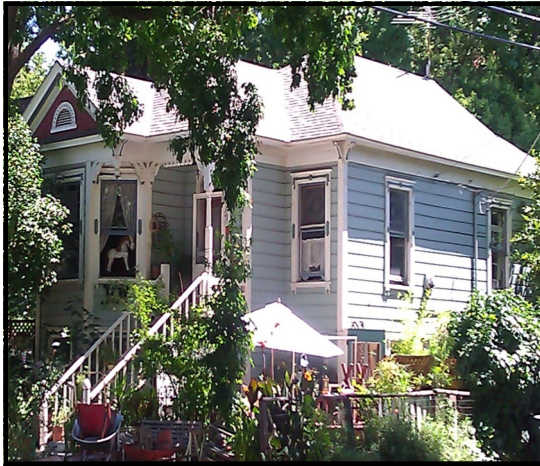

1114 24<sup>th</sup> Street & 2326 K Street  
APN: 007-0096-006  
Ord. No. 3911  
Enacted: Aug 2, 1977  
Construction Date: c. 1890

1127 24<sup>th</sup> Street & 2401 L Street  
APN: 007-0102-023  
Ord. No. 3911  
Enacted: Aug 2, 1977  
Construction Date: 1904

1215 24<sup>th</sup> Street  
APN: 007-0161-001  
Ord. No. 3911  
Enacted: Aug 2, 1977  
Construction Date: c. 1900-1905

1412 24<sup>th</sup> Street  
APN: 007-0255-009  
Ord. No. 3911  
Enacted: Aug 2, 1977  
Construction Date: 1890

1821 24<sup>th</sup> Street (*pictured below*)  
APN: 010-0041-002  
Ord. No. 82-046  
Enacted: Jun 15, 1982  
Construction Date: 1930  
Historic Name: Pacific Telephone and  
Telegraph Garage and Offices



2791 24<sup>th</sup> Street  
APN: 013-0041-001  
Ord. No. 2005-064  
Enacted: Aug 16, 2005  
Construction Date: 1921  
Historic Name: Sierra School/Sierra Community  
Center

Note: Addresses of properties may not be all the addresses associated with the property; address shown reflect the address assigned to the parcel by the Sacramento County Recorder's Office.