ULTIMATE FLOOD DEPTHS

ASSUMES NO LEVEES

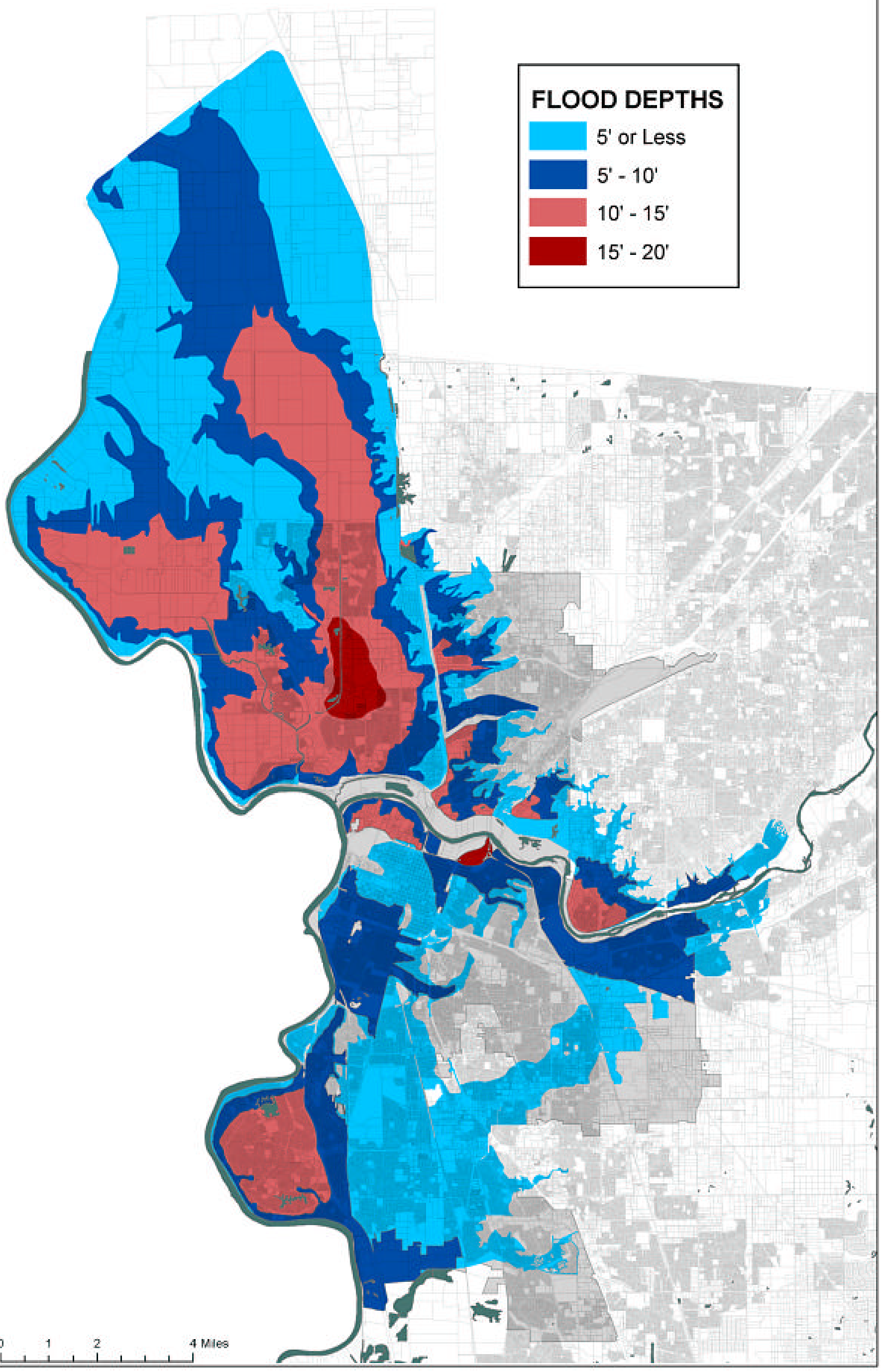

10/26/05