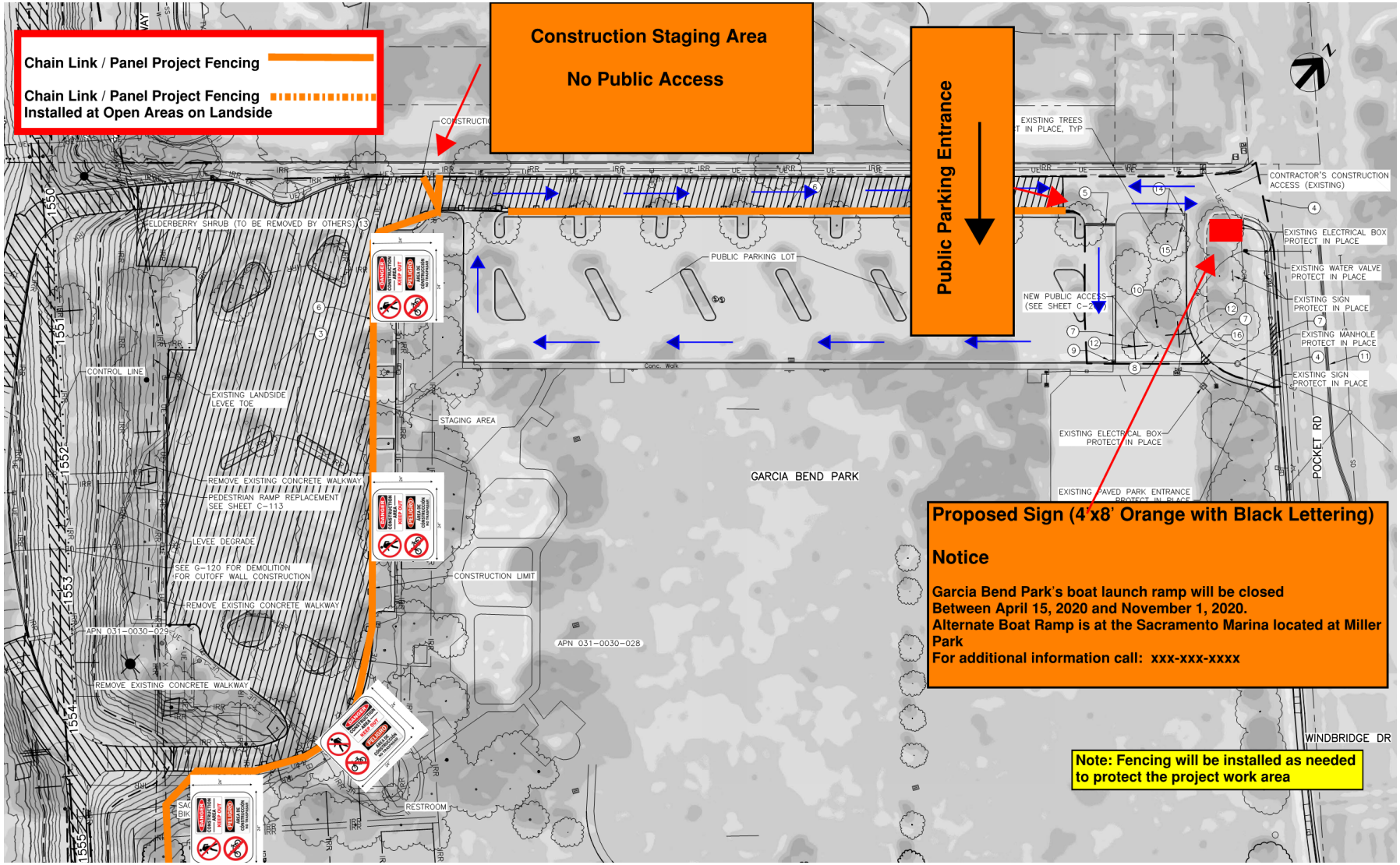The sign will be placed at the entrance to Garcia Bend Park as shown on the figure below.