City of Sacramento - YPCE Youth Division
Youth Workforce Development Unit

Prime Time Teen Virtually Connected

WHAT IS PRIME TIME TEEN VIRTUALLY CONNECTED?

The **Prime Time Teen Virtually Connected** program is an eight-week **VIRTUAL** workforce readiness and skill development program available for youth 13-17 years of age.

The online program places an emphasis on engaging participants in the development of 21st Century workforce readiness skills and the creation of small group community service projects.

All instructional programming sessions will be online via ZOOM and/or Google Classroom.

To receive the **monetary stipend**, a participant is required to attend, participate, and complete online instructional programming group sessions, community service project activities, and a mock interview.

During the program, participants are allowed no more than two excused/unexcused absences.

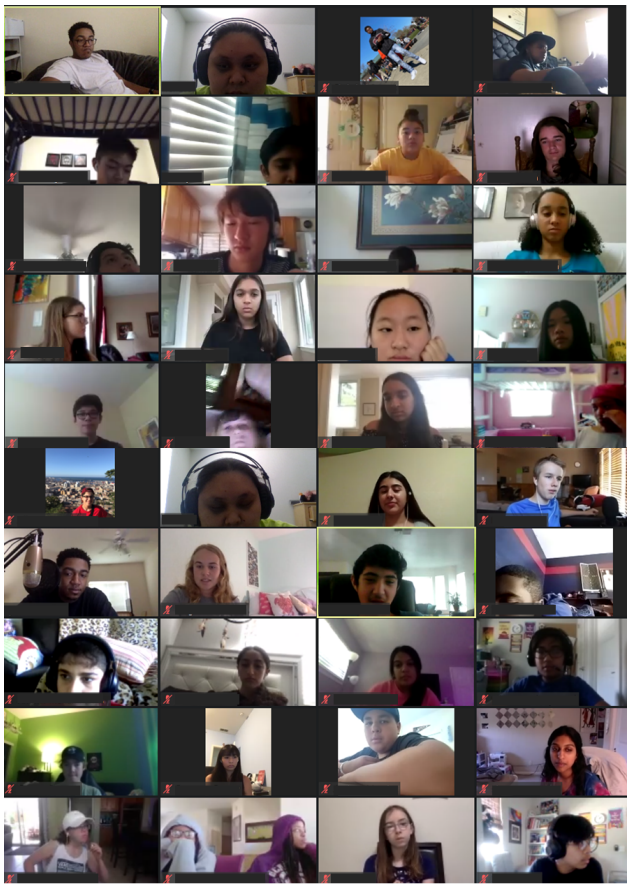

Pick a session that fits your schedule!

Registration opens Monday, August 24, 2020
Program Dates: September 28 - November 19

MONDAY/WEDNESDAY Session Options	TUESDAY/THURSDAY Session Options
4:30 PM – 6:30 PM Course # 13750	4:00 PM – 6:00 PM Course # 13751

To register

Register online at https://apm.activecommunities.com/cityofsacparksandrec/

Youth must reside within the Sacramento city limits to participate in the program.

In order to receive the monetary stipend at the end of the program, participants must complete a W9 & 590 tax forms.

For more information please call (916) 205-3743

City of SACRAMENTO
Youth, Parks, & Community Enrichment

311 Español | 中文 | Tagalog | Tiếng Việt | Hmoob | Русский