21 Reasons Presents

THE HARRIET POPUP

Dec 13, 2019
6P SHOW TIME

CENTURY THEATRE
8755 CENTER PARKWAY
SACRAMENTO, CA95823

21 REASONS II

City of SACRAMENTO
OFFICE of MAYOR DARRELL STEINBERG

THE CENTER
at Sierra Health Foundation

COMMUNITY POP UP
#5ACYOUTHPOPUP

6p-9p

YOUTH

COMMUNITY POP UP

GAME NIGHT

Grant West Gym

1221 South Ave 95838

HOSTED BY

Brother to Brother

6 - 10 PM

EVERY 2ND & 4TH FRIDAY NIGHT

City of SACRAMENTO
OFFICE of MAYOR DARRELL STEINBERG

THE CENTER
at Sierra Health Foundation

COMCAST

SPACE OF GRACE YOUTH ACADEMY

FREE Youth Pop Up!

FREE

MOVIE NIGHT!

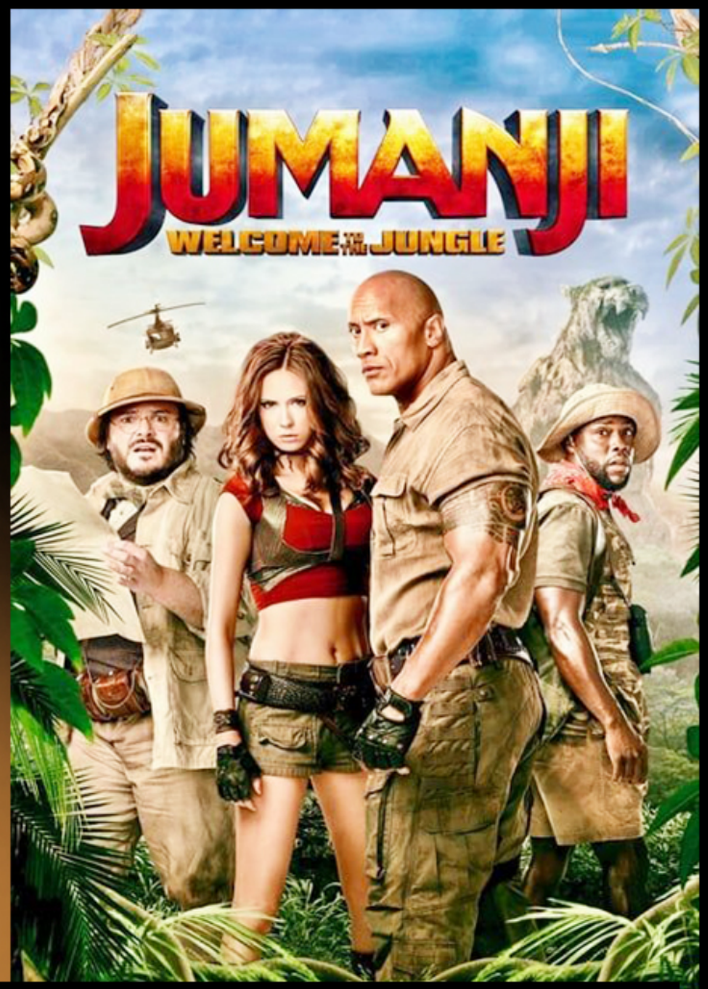

@CENTURY ARDEN 14

1590 Ethan Way, Sacramento, CA 95825

FRIDAY **13** DEC

6:15PM

Sponsored by Space of Grace Youth Academy
6489 47TH ST. SACRAMENTO, CA 95823
916.422.4962 **WWW.SPACEOFGRACE.ORG**

City of SACRAMENTO · FELLOWSHIP MINISTRIES · COMMUNITY POP UP #SACYOUTHPOPUP · Daughters of Zion Enterpryz · SIERRA HEALTH FOUNDATION

HYPU SAC YOUTH POP UP

FREE ICE SKATING EVENT:

ICELAND

HOT CHOCOLATE!

FREE SKATE RENTALS!

December 13, 2019

6 PM - 9 PM

FREE FOOD & DRINKS!

1430 Del Paso Blvd

Sacramento, CA 95815

Bring socks!

OPEN TO ALL AGES!

RSVP HERE:

http://bit.ly/youthpopupiceland

SIERRA HEALTH FOUNDATION

THE CENTER at Sierra Health Foundation

City of SACRAMENTO OFFICE of MAYOR DARRELL STEINBERG

IMPROVE
YOUR TOMORROW, INC

Talent Show

FRIDAY, DEC. 13TH
DISCOVERY HIGH SCHOOL
5PM - 8PM
FREE ENTRANCE - FREE FOOD!

1ST PLACE **$200**

2ND PLACE **$100**

3RD PLACE **$50**

PARTICIPANT REGISTRATION
4:30PM - 5:15PM

COMMUNITY POP UP
#SACYOUTHPOPUP
City of SACRAMENTO
OFFICE of MAYOR DARRELL STEINBERG
THE CENTER
at Sierra Health Foundation

SAE MIEN YOUTH CLUB PRESENTS

ICE SKATING YOUTH POP UP

FOOD • MUSIC • FUN

DECEMBER 13TH | 4:00 PM - 8:00 PM

DOWNTOWN SACRAMENTO ICE RINK ARENA

701 K Street
Downtown Sacramento

FREE

EMAIL FOR MORE INFO:
yoon.teurn@iumiencommunityservices.org

SPIRIT AWARD

COMMUNITY POP UP
#SACYOUTHPOPUP

IU-MIEN COMMUNITY SERVICES

THE CENTER at Sierra Health Foundation

City of SACRAMENTO
OFFICE of MAYOR DARRELL STEINBERG

La Familia COUNSELING CENTER, INC.

White Elephant Pop-Up

Come join us for free gift exchange, games, food, a movie, and more!!! Gifts will be supplied for the White Elephant games. Free for ages 13-21, if 12 and under must be with a youth 13-21.

DECEMBER 13TH 4:00 PM-8:00 PM

RSVP at:

https://forms.gle/YqV8SG91CR4sx39j9

For more information please contact Mao or Jarryia at (916) 452-3601.

LA FAMILIA'S
MAPLE NEIGHBORHOOD CENTER
3301 37TH AVE, SACRMENTO, CA 95824

City of SACRAMENTO OFFICE of MAYOR DARRELL STEINBERG · The HUB · United Way · La Familia Counseling Center's Maple Neighborhood Center · Community Pop Up #SacYouthPopUp · THE CENTER at Sierra Health Foundation · The California Endowment

MOVIE NIGHT!

FRIDAY DEC 13 @ 5-8PM

CHECK IN + GET SNACKS

MOVIE, FOOD + RIDE HOME COVERED BY IMPACT SAC

COMMUNITY POP UP

#SACYOUTHPOPUP

PRIORITY FOR TEENS 13-19

GUEST LIST SIGN UP @ IMPACTSAC.ORG

CENTURY DOCO
1015 4TH ST, SAC 95814

IMPACT SAC .org

BLACK CHILD LEGACY CAMPAIGN

City of SACRAMENTO
OFFICE of MAYOR DARRELL STEINBERG

THE CENTER
at Sierra Health Foundation

INFO: 916-900-6707
FB/IG: @IMPACTSAC

COME ONE, COME ALL!

Holiday Film Festive

Start the Holiday Season off right with A movie
This Christmas

DECEMBER 13, 2019
6:30 PM - 10:00 PM
LEATAATA FLOYD ELEMENTARY
401 MCCLATCHY WAY
SAC, CA 95818

City of SACRAMENTO

SIERRA HEALTH FOUNDATION

Roberts Family Development Center

COMMUNITY POP UP
#SacYouthPopUp
FREE

RoseFamily
Creative Empowerment Center

Meadowview Youth Community Popup

THE CENTER
at Sierra Health Foundation

City of SACRAMENTO
OFFICE of MAYOR DARRELL STEINBERG

COMMUNITY POP UP
#SacYouthPopUp

DEC 13TH, 2019
6PM-9PM

COME COMFORTABLE IN YOUR FAVORITE PAJAMAS AND ENJOY!

Pop Up Cinema

FRESH POPCORN, SNOWCONES, COTTON CANDY AND MUCH MORE!! FOOD WILL ALSO BE PROVIDED.

LOCATION: JOHN STILL MIDDLE SCHOOL
2250 JOHN STILL DR, SACRAMENTO, CA

FOR MORE INFO PLEASE CONTACT
ASHLEY GARLAND AT (916) 346-7025

SIMMONS COMMUNITY CENTER

Hoops Night

on the NEW NBA Floor

Old School MOVIE NIGHT

Geared towards 13-19 years old

SATURDAY

DEC 14

6PM TO 9PM

FREE GAMES FOOD

25 Massie Court, Sacramento, CA 95823

COMMUNITY POP UP

#SacYouthPopUp

THE CENTER at Sierra Health Foundation

City of SACRAMENTO OFFICE of MAYOR DARRELL STEINBERG

South Sacramento Christian Center

You are invited to a

CHRISTMAS POP UP PAJAMA PARTY

COMMUNITY POP UP
#SacYouthPopUp

City of SACRAMENTO

THE CENTER at Sierra Health Foundation

THE VILLAGE ADVOCATES OF SACRAMENTO

HOSTED BY

THE VILLAGE ADVOCATES

Pajama Contest, Christmas Crafts, Take & Bake Cookies
Karaoke, Learn New Dance Moves -Guest Dance Instructor

DEC 14th

Sat 6 PM -9PM

12 YRS & UP

YOUTH EVENT

McKinley Park
@ Clunie Community Center
601 Alhambra Blvd. Sac

RSVP Text 916-912-3181 NAME, AGE, SCHOOL

VOICE OF THE YOUTH PRESENTS

#COMMUNITYPOPUP

HOLIDAY DECORATING Party

DECORATE COOKIES, ORNAMENTS AND HOLIDAY BAGS

WIN BIG PRIZES

FAMILY FUN

FREE FOOD

MUSIC

GAMES

DECEMBER 13, 2019

6 PM-9 PM

JOHN BIDWELL ELEMENTARY 1730 65TH AVE

SACRAMENTO, CA

FOR MORE INFORMATION CONTACT KAYLA MARIE @ 916-912-7183

OR BERRY ACOUS @ 916-949-9026

SIERRA HEALTH FOUNDATION

"VOICE OF THE YOUTH"

Crystal Bowl LITERARY GROUP

COMMUNITY POP UP

#SACYOUTHPOPUP

Escape Velocity

Made with PosterMyWall.com