100 FREE TICKETS

Esley & Deborah SIMMONS COMMUNITY CENTER

South Sacramento Christian Center

POP UP MOVIE NIGHT

UNITED ARTIST LAGUNA VILLAGE 12

FRIDAY JULY 26

8755 Center Pkwy
Sacramento, CA 95823

Movie starts at 7pm
Check-in begins at 6pm

FEATURED MOVIE:

bring school ID. (ages 13-19 are priority)

RSVP email with name and age to

info@simmonscenter.org

Remaining tickets will be 1st come 1st serve based.

THE CENTER at Sierra Health Foundation

City of SACRAMENTO OFFICE of MAYOR DARRELL STEINBERG

COMMUNITY POP UP

#SacYouthPopUp

BOYS & GIRLS CLUBS
OF GREATER SACRAMENTO

BGCSAC PRESENTS

#Weownfridays

SUMMER POP-UP EVENT

RALEY TEEN CENER
1117 G STREET
FRIDAY JULY 26, 2019 4:00-7:00PM

Cooking - Games Room Tourneys - Raffles - Teen Tech Hub - Fun!!!

FOOD | GAMES

#Sacyouthpopup

Thanks to our sponsors:

THE CENTER
at Sierra Health Foundation

City of SACRAMENTO
OFFICE of MAYOR DARRELL STEINBERG

La Familia COUNSELING CENTER, INC.

FREE FOOOD!!!

GAME NIGHT PARTY

PLAY BOARD GAMES AND VIDEO GAMES!

Game Truck!

JULY 26TH 2019

4:00 – 8:00 PM

DJ MUSIC

Maple Neighborhood Center

3301 37th Ave. Sacramento, Ca, 95824

For More Information:
Roxanne Flores: 916.452.3601
roxannef@lafcc.org

– SPECIALS –

Exclusive Raffle for youth ages 13-21!
Text 916.243.7902 to enter

COMMUNITY POP UP #SacYouthPopUp

THE CENTER at Sierra Health Foundation

CFC Combined Federal Campaign

City of SACRAMENTO OFFICE of MAYOR DARRELL STEINBERG

La Familia Counseling Center's Maple Neighborhood Center

United Way

ROBERTS FAMILY DEVELOPMENT CENTER PRESENTS

916 POPUP Summer Fun!

FREE FOOD!

Featuring

NAIL STATION

LAZER TAG

DJ ONE GONE

July 26, 2019

6:00 pm - 9:30 pm

Leataata Floyd Elementary
401 McClatchy Way
Sacramento, CA 95818

Sponsored by

City of SACRAMENTO
OFFICE of MAYOR DARRELL STEINBERG

SIERRA HEALTH FOUNDATION

YOUTH

COMMUNITY POP UP

GAME NIGHT

Grant West Gym

1221 South Ave 95838

HOSTED BY

Brother to Brother

6 - 10 PM

EVERY 2ND & 4TH FRIDAY NIGHT

City of SACRAMENTO
OFFICE of MAYOR DARRELL STEINBERG

THE CENTER
at Sierra Health Foundation

COMCAST

MUTUAL ASSISTANCE NETWORK

POOL PARTY POP-UP

LIVE MUSIC

07.26.2019/5 PM-8 PM

RAFFLE PRIZES

FREE FOOD

JOHNSTON POOL
231 ELEANOR AVE
SACRAMENTO, CA 95815

USE THIS LINK TO PREREGISTER & RESERVE YOUR SPOT
HTTPS://SACYOUTHPOPUPPOOLPARTY.EVENTBRITE.COM

COMMUNITY POP UP
#SacYouthPopUp

MUTUAL ASSISTANCE NETWORK

THE CENTER
at Sierra Health Foundation

SACRAMENTO COUNTY

Catering Provided By

LOCOS TACOS

HMONG YOUTH & PARENTS UNITED

SAC YOUTH POP UP BINGO& MOVIE NIGHT: JUMANJI

JULY 26, 2019

6 P.M - 9 P.M

BINGO FROM 6:30 PM - 7:30 PM

FREE DINNER & PRIZES! LOTS OF FUN!

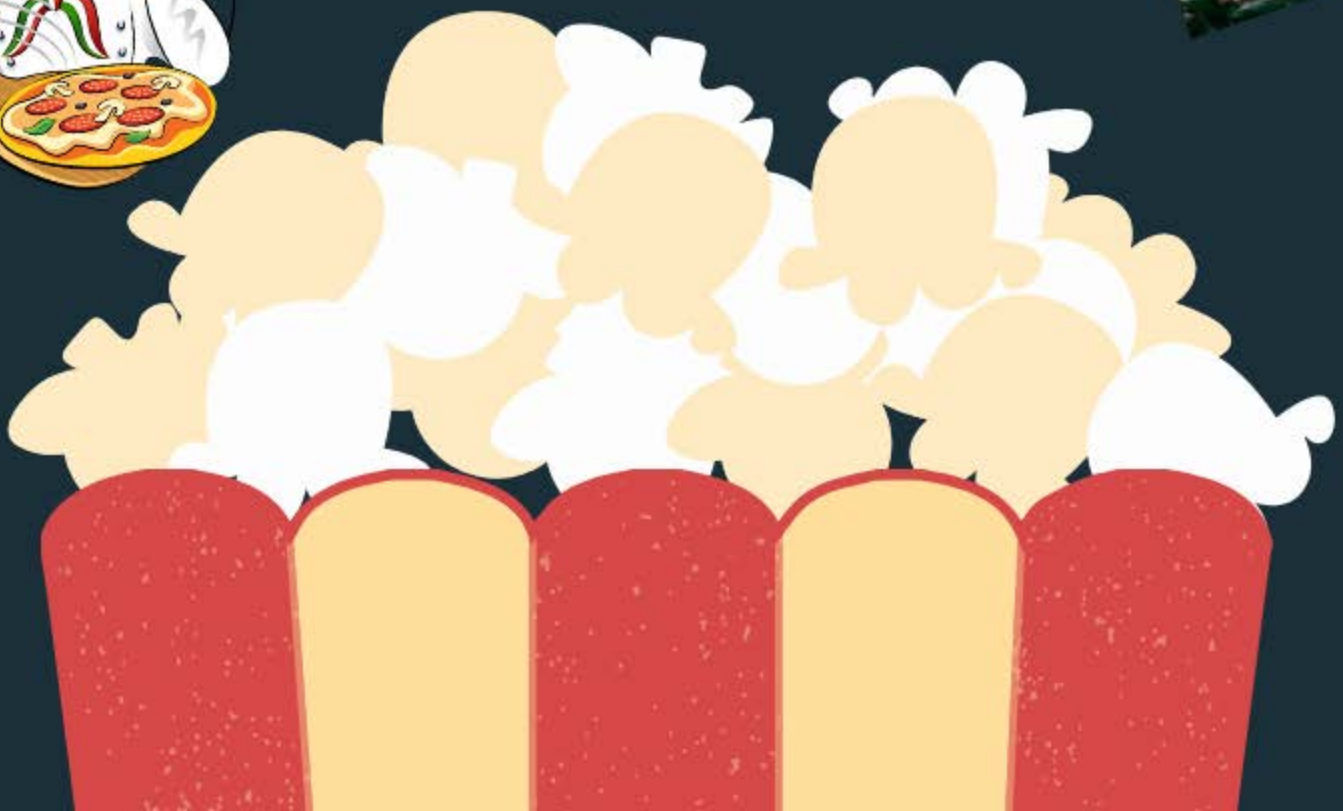

YOUTH POP UP:
PARK DAY

FRIDAY JULY 29TH, 2019

East Portal Park 1120 Rodeo Way, Sacramento, CA 95819

TIME: 3 PM - 7 PM

*If you would like to carpool then please meet at:

5624 STOCKTON BLVD PARTNERSHIP

SACRAMENTO, CA 95824

JOIN us for some FUN in the SUN

FOR MORE INFO CALL (916)383-3083 OR EMAIL

yoon.teurn@IUMIENCOMMUNITYSERVICES.ORG

*Possible Water Balloon Fight...

COMMUNITY POP UP

#SacYouthPopUp

IU-MIEN COMMUNITY SERVICES

THE CENTER at Sierra Health Foundation

City of SACRAMENTO OFFICE of MAYOR DARRELL STEINBERG

21 Reasons PRESENT:

FREE Community Youth Movie Night

Thursday July 25

@ FRCC time is 6:30PM- 9:30PM

Movie Starts at 8:30PM

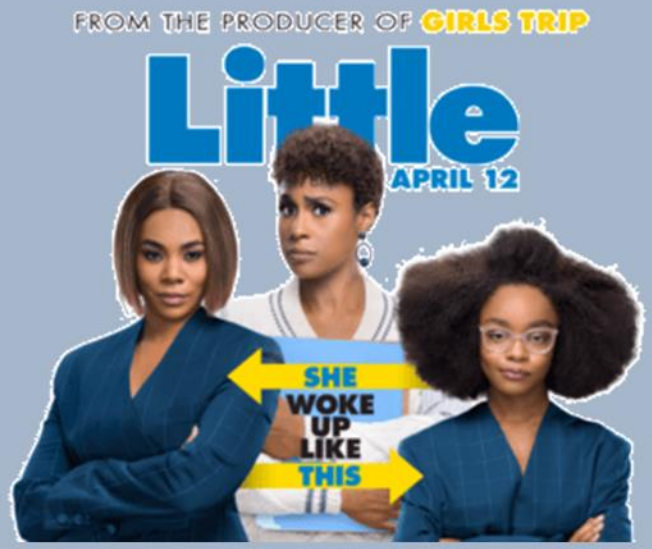

THE CENTER
at Sierra Health Foundation

21 REASONS

City of SACRAMENTO
OFFICE of MAYOR DARRELL STEINBERG

#SACYOUTHPOPUP

POOL PARTY

JULY 26, 2019| 4PM -7PM
DOYLE POOL AT NORTHGATE PARK

Everyone is welcomed!

RSVP
https://forms.gle/3w2LS7xKNyGgsCD39

COMMUNITY POP UP
#SACYOUTHPOPUP

City of SACRAMENTO
OFFICE of MAYOR DARRELL STEINBERG

THE CENTER
at Sierra Health Foundation

IMPROVE YOUR TOMORROW, INC

Meadowview Community Pop Ups

Every 2nd and 4th Saturday

5 p.m. – 8 p.m.

Fun Activities for Youth

Ages 12 and up...

(Younger siblings welcome if accompanied by an older sibling over the age of 12)

Free Food, Life Skills, Sports, Music, Arts, Digital Media, Game Truck, Raffles, African Drumming, Live Music, and much more....

Moments of Blessings

7480 24th Street

For More Information or If You Need A Ride
Call Danny Williams at (916) 821-3989

COMMUNITY POP UP

RoseFamily
Creative Empowerment Center

City of SACRAMENTO
OFFICE of MAYOR DARRELL STEINBERG

THE CENTER

FREE FOOD

FREE EVENT

COMMUNITY POP UP

City of SACRAMENTO

SIERRA HEALTH FOUNDATION

AGES 13-24

Spoken Word Guest

FREE EVENT!!!

#SACYOUTHPOPUP

THE VILLAGE ADVOCATES OF SACRAMENTO

"The Child that is not EMRACED BY THE VILLAGE will burn it down to feel it's warmth" African Proverb

Host- Village Advocates & Local Artist
Paint Like a Butterfly Ms. Bridgette Edwards

Painting Poetry Pizza Buffet 5:30-8:30pm

Clunie Community Center

601 Alhambra Blvd.
Sacramento CA 95816
SATURDAY July 27, 2019
On-Site Registration (Limited) 4:30pm-5pm
Early Bird Registration
Scan Village Advocates QR Code Below or
Text 916-912-3181 SMS /Name/Age/School

CHILL OUT!

Let Go!

Relax!

Clear Your Mind

PAINT LIKE A BUTTERFLY!

Made with PosterMyWall.com